

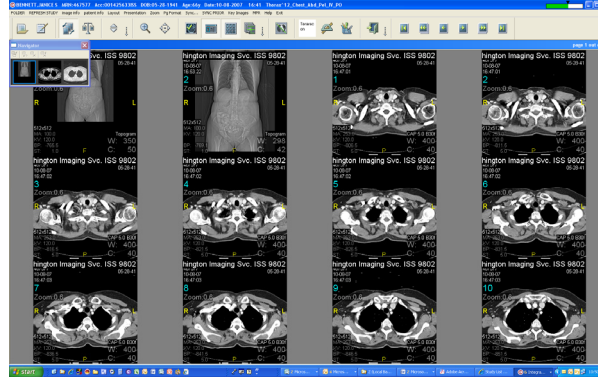

WASHINGTON IMAGING SERVICES

IntegradWeb™: 2nd-Generation PACS System Up and Running at WIS

- Faster access & review
- Easy to learn and use
- Highly intuitive user interface
- View all image studies done at WIS and OHMC
- HIPAA compliant



- Reports and images available in your office or at home
- Prior study comparison
- Local storage in your office not required
- Multiple modality comparison mode

Washington Imaging Services (WIS) is committed to investing in leading-edge healthcare technology, providing the ultimate in radiology services for referring physicians and the patients we serve. As part of this commitment, WIS has replaced our existing Siemens PACS system with a web-based PACS system from Dynamic Imaging. The new system, called **IntegradWeb**, greatly improves our ability to provide you with advanced radiology services.

As with our previous PACS system, you will have access to your patient's Washington Imaging Services and Overlake Hospital Medical Center exams quickly and securely, wherever you have access to the Web – with easier and faster navigation!

IntegradWeb maintains all imaging exams online to ensure your viewing experience provides the appropriate imaging results **when and where you need them**. This enables you to digitally review imaging exams when consulting with radiologists, view exams in your office or at home, and during patient consultation – giving your patient a better understanding of his or her health.

Putting Your Patients' Images and Reports at Your Fingertips

How does IntegradWeb help my practice?

You can easily review the images and reports for all imaging studies done on your patients, including older studies for comparison. You can also consult with the interpreting WIS radiologist while both of you view the images.

This may help clarify the pathology defined in the report. IntegradWeb images can be shown, if you desire, to your patients so they can visualize and better understand their disorder or disease. You can also consult with the consulting WIS radiologist while both of you view the images.

How do I get IntegradWeb in my office?

New Users - Please call Dean Lee at 425-688-0100 ext. 8135 or Gary Beneze at 424-462-4742 at Washington Imaging Services. We will send you a confidentiality agreement to sign and obtain a username/password for you. Installation is virtually automatic over the internet when you first login.

Current Users - It is already there. When you go to the MagicWeb entry screen, simply click on IntegradWeb and follow the instructions for downloading a small access file.

DID YOU KNOW?

WASHINGTON IMAGING SERVICES

Search results	Not Dictated	Today	Yesterday	Last 7 Days	CR	CT	MR	US	NM	PT	
<input type="checkbox"/>	<input type="checkbox"/>	<input type="checkbox"/>	<input type="checkbox"/>	<input type="checkbox"/>	<input type="checkbox"/>	<input type="checkbox"/>	<input type="checkbox"/>	<input type="checkbox"/>	<input type="checkbox"/>	<input type="checkbox"/>	
QC	Patient Name	Date	DOB	MRN #	Access. #	Mod	Study Description	#Seq	#Im	Ref. Phys.	Facility
<input type="checkbox"/>	AAAMOLD,	10-10-2007 11:14	10-21-2005	1331076	001426655TW	US	RETROPERITONEAL, COMPLETE	1	17	ANDERSEN,BETH A.	WA IMG SVC 98004
<input type="checkbox"/>	ABBOTT,	09-30-2007 12:37	06-24-1955	288787	01421749OVL	CR		1	1		
<input type="checkbox"/>	ABBOTT,	09-30-2007 12:37	06-24-1955	288787	014	CR		1	1		
<input type="checkbox"/>	ABBOTT,	09-30-2007 12:37	06-24-1955	288787	001421749OV	CR		1	1	MINAMI,EUI	
<input type="checkbox"/>	ABBOTT,	09-30-2007 12:37	06-24-1955	288787	01421749OVL	CR		1	1		
<input type="checkbox"/>	ABBOTT,	09-30-2007 11:31	06-24-1955	288787	001421749OV	RF	Shotsave Folder	1	11	MINAMI,EUI	

The Study list is a group of similar studies, such as CTs, MRIs, Not Dictated, or all studies performed today. Each Study list is displayed under a tab for quick access.

What is IntegradWeb?

IntegradWeb is WIS's 2nd-generation PACS System. PACS stands for Picture Archival Communication System and it is the platform by which digital radiology images are stored and displayed. IntegradWeb allows for the review and central archiving of all images acquired at Washington Imaging Services and Overlake Hospital Medical Center. The system provides access to your patient's studies at workstations throughout WIS and OHMC.

Will patient reports also be available on IntegradWeb?

Yes. Put an end to searching around for lost radiology faxes or making unnecessary phone calls. Simply bring up the patient's study online and view the report. Both images and reports will be available immediately after they are created. Because of our fast turnaround time, reports are usually available within minutes of exam completion.

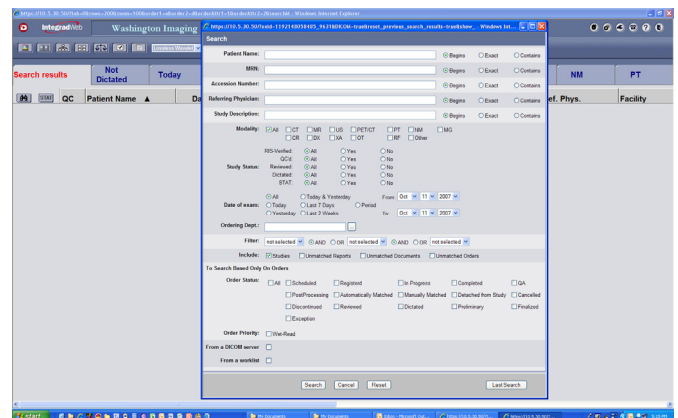

The Search dialog screen is displayed above. All fields are clear and ready for entering new search criteria. For Patient Name, MRN, Accession Number, Referring Physician and Study Description, you can enter all or part of the information and use the option buttons to the right to denote how that information should be matched.

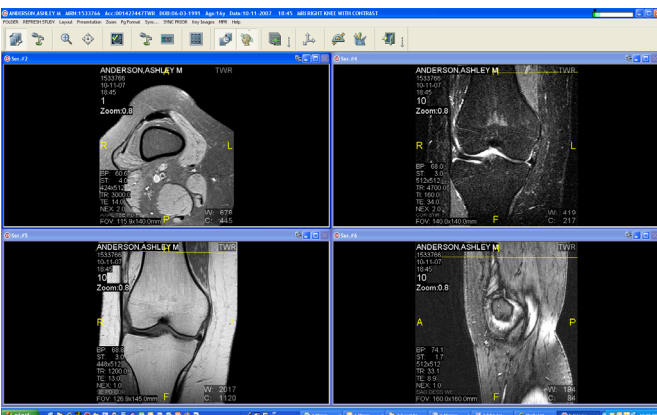

Display screens are very flexible to best meet your reviewing needs. They can be images only, report only, images and reports, old study and new study, etc.

Do I need special computer hardware?

Minimum requirements are a high-speed internet connection, a computer with 1 GHz processor, 128 MB RAM, 1024x768, Explorer v5.5 or later. At this time, compatibility is not available for Windows Vista and Apple Macintosh computers. Internet Explorer 7 may cause minor problems, but will work.



1135 116th Ave, Suite 260, Bellevue, WA 98004
Phone: 425-688-0100, Fax: 425-454-8911
E-mail: info@washingtonimaging.com
For More Information: www.washingtonimaging.com

Call us today to get IntegradWeb in your office: 425-688-0100, ext 8135